St. Joseph's Catholic Church

Risen Lord Catholic Church

All Saints Catholic Church

JANUARY 2023 HAPPY NEW YEAR

St. Joseph's Catholic Church
78 St. Josephs Lane
Woodlawn VA 24381-1101
Sunday English Mass 11:30am
Spanish Mass: 2:30 PM
Daily Mass: Wednesday & Friday 9:00am
Spanish Weekday Mass : Thurs. 6:00 pm
Sacrament of Reconciliation Before Mass 11:00-11:15 am

Risen Lord Catholic Church
59 Mountain View Park
Stuart, VA 24133
Sunday Mass: 8:30 AM
Sacrament of Reconciliation: Sun. 7:45-8:15am

All Saints Catholic Church
598 Needmore Lane, NE
Floyd, VA 24091 (540)763-6000
Mass: English
Saturday Vigil at 5:00 PM
Sacrament of Reconciliation: Sat. 4:15-4:45pm
First Saturday of the month: Traditional Latin Mass 10am, followed by Holy Hour and Benediction.

Father Herman Katongole, Pastor
Pastor's E-mail: pastor@stjosephswoodlawn.org
Ken Miller - Admin. Assistant/ Bookkeeper
Office Hours : Tue-Thu 8:00 AM– 3:00PM
E-mail: office@stjosephswoodlawn.org
Website for all parishes: http://stjosephswoodlawn.org
Mailing Address for All Parishes
78 St. Josephs Lane
Woodlawn, Virginia 24381-1101
(276)236-7814

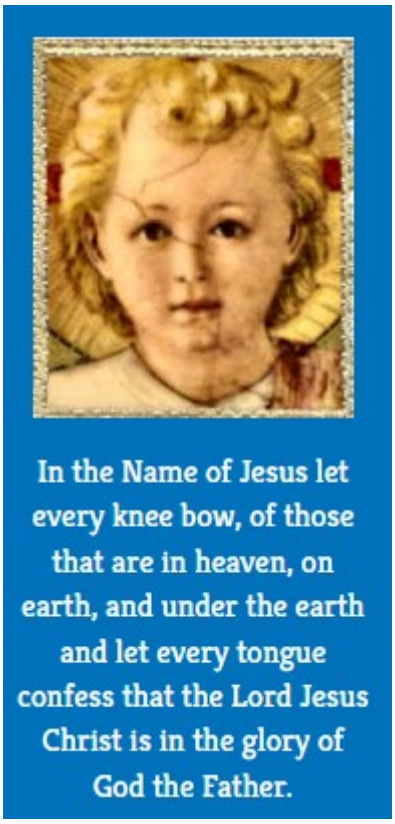

Month of the Holy Name of Jesus

The month of January is dedicated to the Holy Name of Jesus. "In the name of Jesus every knee should bow, of those that are in heaven, on earth and under the earth" (Phil 2:10). Christ's name is chosen in heaven, and the Angel Gabriel announces it when he informs the Blessed Virgin of the incarnation: "Behold thou shalt conceive in thy womb and shalt bring forth a son, and thou shalt call his name Jesus". It is a name that has marvelous implications, for it means "savior." The very name bespeaks the magnitude of His mission, His infinite love, a love that will cause Him to offer Himself up for us.

The name of Jesus is the sweetest of all names, and He who bears it is most worthy of all love. He who calls Jesus his friend can be assured that this friend is the most devoted and unselfish of all friends.

Jesus is our all. In His name we may pray to the Father with assurance of being heard. In His name the Church administers all her sacraments. In His name she offers all her prayers and blesses homes, the fields, and the sick. In the name of Jesus she casts out evil spirits, and at the hour of our death bids us, "Go forth, Christian soul." She assures us that whoever shall call upon this name will be saved. When our soul has departed this life to seek its eternal home, the Church asks in the name of Jesus, "Eternal rest give unto him, O Lord."— Benedict Baur, O.S.B.

St. Joseph Pastoral Council:

Mickey Dubs	276-236-5688
Richard Koske	276-235-0142
Ken Miller	276-779-4068
Fabian Hernandez	276-728-0130
Gregorio Sierra	276-233-8954
Cristina Hernandez	276-233-0518
Randy/Krista Nowalk	276-730-0054

St. Joseph Finance Council:

Barbara Dwyer	276-728-2045
Olga Carranza Torres	276-238-4635
Michael Riccitiello	276-728-0130
Amy Theuer	276-744-2613

Risen Lord Pastoral Council:

John Abadie	276-930-2298
Marcus Brinks	
Julia Hennessy	276-694-3883
Nichols Hughes	276-694-5471
Trevor Foltz	276-957-1503
Stephanie Floros	571-926-0297

Risen Lord Finance Council:

John Coffey	276-694-4360
Helen Barnard	276-694-3504
Sue Ann Ehmann	276-957-4479
Steve Jones	276-591-7013
Ron Riquelmy	540-428-9224

All Saints Pastoral Council :

Dan Bowen	804-405-3739
JJ Mammi	540-763-2253
Dana Postiglione	919-201-6449
Kevin Stokes	540-312-5841
Vicki Borin	704-534-9108

All Saints Finance Council:

Lorna Wanner	540-929-8006
Nanette Showalter	540-789-4123
Chris Borin	704-534-9108
Al Avila	215-740-4434

My Dear parishioners,

Happy New Year to you! Whatever happens in our life our faith tells us that we must always give thanks and praise to God, the Father Almighty. I congratulate you for having started the New Year. God has enabled us to go through the previous year. We have experienced beautiful moments in spite of any hard times. As always to some members it has been a year of many blessings while to others, has been a year of challenges. To members who lost their loved ones, we grieve with you and we pray for the sick in our communities for a quick recovery.

The New Year is the perfect occasion to appreciate all the good things that the past year has given you and all the good things that are yet to come. All our three parishes have had significant and tangible progress in many areas of our parish life. It has always been your generosity coupled with the assistance from the Diocese and your hard work that have enabled us to uplift the face of our parish. I am very hopeful that this New Year more progress is going to happen.

There has been a tremendous increase in the size of our weekend congregation and our social dinners were all well attended.

The number of children attending Catholic Christian Doctrine classes has also increased. This is also the time to call upon parents with children who have reached the age of attending Religious Education classes to bring them forward to utilize the available opportunity of preparing for sacraments before it is too late.

Every year we make resolutions and we vow to keep them. A New Year is like a blank book, and the pen is in your hands. It is your chance to write a beautiful story for yourself. As we step into another year I would like that we may pray more especially by attending all liturgical exercises we have at the parish. To some members it may be difficult due to some unavoidable circumstances, however to those who can, let us consider praying as a community. The Lenten season is near and in it, there are many communal prayer opportunities that we can put to good use.

Thank you also for your tolerance, patience, understanding, goodwill and prayers. This continues to be a great source of strength and suppo

rt for me.

Thank you for your benevolence and cooperation, your words of comfort, compliments and advice. Your strong faith, your smiles and laughter have always lifted my spirit. Your support and cooperation have always been a source of strength to help build our parish into a family of love and unity. I sincerely thank you for your sacrifices and commitment to our parish. I pray to God to bless and reward you for your dedication and devotion to our beloved parish.

I wish you and your family a blessed, happy, peaceful and healthy New Year in 2023. God bless you and your loved

Katongole

ALL SAINTS SEMINARIAN BEGINS STUDIES

William Yearout (All Saints parishioner) has begun his second year of seminary studies. Please consider sending him a card to show your support and ensure him of your prayers at the following address:

William Yearout

Mount St. Mary's Seminary

16300 Old Emmitsburg Rd

Emmitsburg, MD 21727

MATTHEW 25 PILL BOTTLE MINISTRY

In developing countries, medicines—when actually obtainable—are often dispensed into hands, pockets, leaves or any other available container. Matthew 25 Ministries accepts donations of empty pill bottles to help improve health care quality in developing nations. Donations of clean, unlabeled pill bottles help the poorest of the poor in many ways: Medicine can be distributed in sterile containers. Pill bottles that are not appropriate for shipping are recycled for cash that goes towards Matthew 25:Ministries' programs.
This plastic recycling program keeps thousands of bottles out of landfills each year.
Matthew 25: Ministries accepts the following types of empty pill bottles: Prescription pill bottles, all sizes Pill bottles with and without child resistant caps Over-the-counter pill bottles.
Bring your bottles to any Parish and they will be delivered to Risen Lord.

ST JOSEPH COVERED DISH

The January Pot Luck Luncheon is scheduled for January 15, 2022 (weather permitting) following the 11:30AM Mass in English.

All are invited to bring your favorite dish (main course, side dish, salad or dessert to share)

From your Knights of Columbus Council 17313 (Marion, Wytheville, Woodlawn)
St. Joseph's December Activities
$200 Monetary Donation to the Parish's Religious Education Program
Collected Coats for Kids for Carroll County Department of Social Services
Next Knights of Columbus meeting Saturday January 21
St. Mary's Catholic Church in Wytheville following 5 PM Mass

PLENTY FOOD BANK NEEDS OUR HELP

Parishioners visiting the Plenty Food Bank in Floyd reported the following donation needs:

- Individual soft fruit in juice
- Applesauce with no/low sugar
- Items with a decent shelf life that are low sugar/carb/sodium
- Soft, chewable items
- As always:
- Canned tuna and chicken
- Egg cartons

All Saints will host Mass on the first Saturday of each month at 10:00AM followed by a Holy Hour and Benediction

ALL SAINTS COVERED DISH

Parishioners of All Saints will have covered dish fellowship meal on the third Saturday of each month following the 5:00 Mass The meal will be held Lutheran Church Hall across the street from All Saints. All are welcome!

ALL SAINTS REQUESTS YOUR PRAYERS

Two residents at Skyline Nursing Home Barry Wells and Gladys Genova would be very appreciative of visits or cards. As of the time of the printing of this bulletin, no prior arrangements are necessary to visit Barry or Gladys in-room. You may simply go to the nursing home during normal hours, wear a mask, sign-in and fill out a COVID questionnaire. Cards/notes/flowers, etc. may be dropped off at the front desk of the nursing home any time. Visits through the residents' windows may also happen any time during the day without prior arrangement. We encourage everyone who is able to participate in this corporal work of mercy of visiting the sick and please keep Barry and Gladys in your prayers. Thank you!

Skyline Nursing and Rehabilitation Center
237 Franklin Pike Rd. S.E.
Floyd, VA 24091

January 2023

January 2023

Su	Mo	Tu	We	Th	Fr	Sa
1	2	3	4	5	6	7
8	9	10	11	12	13	14
15	16	17	18	19	20	21
22	23	24	25	26	27	28
29	30	31				

February 2023

Su	Mo	Tu	We	Th	Fr	Sa
			1	2	3	4
5	6	7	8	9	10	11
12	13	14	15	16	17	18
19	20	21	22	23	24	25
26	27	28				

SUNDAY	MONDAY	TUESDAY	WEDNESDAY	THURSDAY	FRIDAY	SATURDAY
Jan 1, 23 New Year's Day (United States) 8:30am RL Sunday Mass 11:30am SJ Sunday 2:30pm Misa en Español	2	3 5:30pm AS PARISH COUNCIL	4 9:00am SJ weekday Mass	5 6:00pm SJ Misa en Español seguida con Adoracion del Santisimo Sacramento	6 9:00am SJ weekday Mass	7 10:00am AS Mass/ Holy Hour and Benediction 5:00pm AS Vigil Mass
8 8:30am RL Sunday Mass 11:30am SJ Sunday Mass 2:30pm Misa en Español	9	10	11 9:00am SJ weekday Mass 1:00pm SJ Parkinsons Support Group 6:00pm RL FINANCE	12 6:00pm SJ Misa en Español seguida con Adoracion del Santisimo Sacramento	13 9:00am SJ weekday Mass	14 5:00pm AS Vigil Mass
15 8:30am RL Sunday Mass 11:30am SJ MASS/ POT LUCK 2:30pm Misa en Español	16	17 5:30pm SJ PARISH COUNCIL	18 9:00am SJ weekday Mass 5:30pm RL PARISH COUNCIL	19 6:00pm SJ Misa en Español seguida con Adoracion del Santisimo Sacramento	20 9:00am SJ weekday Mass	21 5:00pm AS Vigil Mass 6:30pm AS Covered Dish
22 8:30am RL Sunday Mass 11:30am SJ Sunday Mass 2:30pm Misa en Español	23	24 12:00pm SJ FINANCE COUNCIL 5:30pm AS FINANCE COUNCIL	25 9:00am SJ weekday Mass	26 6:00pm SJ Misa en Español seguida con Adoracion del Santisimo Sacramento	27 9:00am SJ weekday Mass	28 5:00pm AS Vigil Mass
29 8:30am RL Sunday Mass 11:30am SJ Sunday Mass 2:30pm Misa en Español	30	31	Feb 1	2	3	4

1 January 2023 – Sunday Mary, Mother of God Solemnity (Octave of Christmas)
First Reading: Numbers 6: 22-27
Responsorial Psalm: Psalms 67: 2-3, 5, 6, 8
Second Reading: Galatians 4: 4-7
Alleluia: Hebrews 1: 1-2
Gospel: Luke 2: 16-21

2 January 2023 – Monday
First Reading: First John 2: 22-28
Responsorial Psalm: Psalms 98: 1, 2-3ab, 3cd-4
Alleluia: Hebrews 1: 1-2
Gospel: John 1: 19-28

3 January 2023 – Tuesday
Christmas Weekday/ Holy Name of Jesus
First Reading: First John 2: 29 – 3: 6
Responsorial Psalm: Psalms 98: 1, 3cd-4, 5-6
Alleluia: John 1: 14a, 12a
Gospel: John 1: 29-34

4 January 2023 – Wednesday
First Reading: First John 3: 7-10
Responsorial Psalm: Psalms 98: 1, 7-8, 9
Alleluia: Hebrews 1: 1-2
Gospel: John 1: 35-42

5 January 2023 – Thursday
First Reading: First John 3: 11-21
Responsorial Psalm: Psalms 100: 1b-2, 3, 4, 5
Gospel: John 1: 43-51

6 January 2023 – Friday
First Reading: First John 5: 5-13
Responsorial Psalm: Psalms 147: 12-13, 14-15, 19-20
Alleluia: Mark 9: 7
Gospel: Mark 1: 7-11 or Luke 3: 23-38

7 January 2023 – Saturday
First Reading: First John 5: 14-21
Responsorial Psalm: Psalms 149: 1-2, 3-4, 5 and 6a and 9b
Alleluia: Luke 7: 16
Gospel: John 2: 1-11

8 January 2023 – Sunday
Epiphany of the Lord Solemnity
First Reading: Isaiah 60: 1-6
Responsorial Psalm: Psalms 72: 1-2, 7-8, 10-11, 12-13
Second Reading: Ephesians 3: 2-3a, 5-6
Alleluia: Matthew 2: 2
Gospel: Matthew 2: 1-12

9 January 2023 – Monday
First Reading: Isaiah 42: 1-4, 6-7
Responsorial Psalm: Psalms 29: 1-2, 3-4, 9-10
Second Reading: Acts 10: 34-38
Alleluia: Mark 9: 7
Gospel: Matthew 3: 13-17

10 January 2023 – Tuesday
First Reading: Hebrews 2: 5-12
Responsorial Psalm: Psalms 8: 2ab and 5, 6-7, 8-9
Alleluia: First Thessalonians 2: 13
Gospel: Mark 1: 21-28

11 January 2023 – Wednesday
First Reading: Hebrews 2: 14-18
Responsorial Psalm: Psalms 105: 1-2, 3-4, 6-7, 8-9
Alleluia: John 10: 27
Gospel: Mark 1: 29-39

12 January 2023 – Thursday
First Reading: Hebrews 3: 7-14
Responsorial Psalm: Psalms 95: 6-7c, 8-9, 10-11
Alleluia: Matthew 4: 23
Gospel: Mark 1: 40-45

13 January 2023 – Friday
First Reading: Hebrews 4: 1-5, 11
Responsorial Psalm: Psalms 78: 3 and 4bc, 6c-7, 8
Alleluia: Luke 7: 16
Gospel: Mark 2: 1-12

14 January 2023 – Saturday
Ordinary Weekday/
First Reading: Hebrews 4: 12-16
Responsorial Psalm: Psalms 19: 8, 9, 10, 15
Alleluia: Luke 4: 18
Gospel: Mark 2: 13-17

15 January 2023 – Sunday
Second Sunday in Ordinary Time
First Reading: Isaiah 49: 3, 5-6
Responsorial Psalm: Psalms 40: 2, 4, 7-8, 8-9, 10
Second Reading: First Corinthians 1: 1-3
Alleluia: John 1: 14a, 12a
Gospel: John 1: 29-34

16 January 2023 – Monday
First Reading: Hebrews 5: 1-10
Responsorial Psalm: Psalms 110: 1, 2, 3, 4
Alleluia: Hebrews 4: 12
Gospel: Mark 2: 18-22

17 January 2023 – Tuesday
First Reading: Hebrews 6: 10-20
Responsorial Psalm: Psalms 111: 1-2, 4-5, 9 and 10c
Alleluia: Ephesians 1: 17-18
Gospel: Mark 2: 23-28
18 January 2023 – Wednesday
First Reading: Hebrews 7: 1-3, 15-17
Responsorial Psalm: Psalms 110: 1, 2, 3, 4
Alleluia: Matthew 4: 23
Gospel: Mark 3: 1-6

19 January 2023 – Thursday
First Reading: Hebrews 7: 25 – 8: 6
Responsorial Psalm: Psalms 40: 7-8a, 8b-9, 10, 17
Alleluia: Second Timothy 1: 10
Gospel: Mark 3: 7-12

20 January 2023 – Friday
First Reading: Hebrews 8: 6-13
Responsorial Psalm: Psalms 85: 8 and 10, 11-12, 13-14
Gospel: Mark 3: 13-19

21 January 2023 – Saturday
First Reading: Hebrews 9: 2-3, 11-14
Responsorial Psalm: Psalms 47: 2-3, 6-7, 8-9
Alleluia: Acts 16: 14b
Gospel: Mark 3: 20-21

22 January 2023 – Sunday
Third Sunday in Ordinary Time
First Reading: Isaiah 8: 23 – 9: 3
Responsorial Psalm: Psalms 27: 1, 4, 13-14
Second Reading: First Corinthians 1: 10-13, 17
Alleluia: Matthew 4: 23
Gospel: Matthew 4: 12-23
or Matthew 4: 12-17

23 January 2023 – Monday
First Reading: Hebrews 9: 15, 24-28
Responsorial Psalm: Psalms 98: 1, 2-3ab, 3cd-4, 5-6
Alleluia: Second Timothy 1: 10
Gospel: Mark 3: 22-30

24 January 2023 – Tuesday
First Reading: Hebrews 10: 1-10
Responsorial Psalm: Psalms 40: 2 and 4ab, 7-8a, 10, 11
Alleluia: Matthew 11: 25
Gospel: Mark 3: 31-35

25 January 2023 – Wednesday
First Reading: Acts 22: 3-16 or Acts 9: 1-22
Responsorial Psalm: Psalms 117: 1bc, 2
Alleluia: John 15: 16
Gospel: Mark 16: 15-18

26 January 2023 – Thursday
First Reading: Second Timothy 1: 1-8 or Titus 1: 1-5
Responsorial Psalm: Psalms 96: 1-2a, 2b-3, 7-8a, 10
Alleluia: Psalms 119: 105
Gospel: Mark 4: 21-25

27 January 2023 – Friday
First Reading: Hebrews 10: 32-39
Responsorial Psalm: Psalms 37: 3-4, 5-6, 23-24, 39-40
Alleluia: Matthew 11: 25
Gospel: Mark 4: 26-34

28 January 2023 – Saturday
First Reading: Hebrews 11: 1-2, 8-19
Responsorial Psalm: Luke 1: 69, 70-72, 73-75
Alleluia: John 3: 16
Gospel: Mark 4: 35-41

29 January 2023 – Sunday
Fourth Sunday in Ordinary Time
First Reading: Zephaniah 2: 3; Zephaniah 3: 12-13
Responsorial Psalm: Psalms 146: 6-7, 8-9a, 9bc-10
Second Reading: First Corinthians 1: 26-31
Alleluia: Matthew 5: 12a
Gospel: Matthew 5: 1-12a

30 January 2023 – Monday
First Reading: Hebrews 11: 32-40
Responsorial Psalm: Psalms 31: 20, 21, 22, 23, 24
Alleluia: Luke 7: 16
Gospel: Mark 5: 1-20

31 January 2023 – Tuesday
First Reading: Hebrews 12: 1-4
Responsorial Psalm: Psalms 22: 26b-27, 28 and 30, 31-32
Alleluia: Matthew 8: 17
Gospel: Mark 5: 21-43

Highlights of the Month

In the first part of January we continue to rejoice and celebrate Christ's coming at Bethlehem and in our hearts. We have the wonderful feasts of Mary, Mother of God, where we honor Mary's highest title, and then we follow the Magi to the crib as they bring their gifts of gold, frankincense and myrrh on Epiphany. Finally we reach the culmination of this season with the Baptism of Our Lord by St. John the Baptist. With a touch of sadness we take down our decorations and enter into the liturgical period known as Ordinary Time where we will devote ourselves to the mystery of Christ in its entirety.

This is a time of growth and an opportunity to allow the dignity of Sunday to shine forth prolonging the joy of Easter and Pentecost. Besides those previously mentioned the month's major feasts include: **Mary Mother of God** (January 1), **Holy Name of Jesus** (January 3), **St. Elizabeth Ann Seton** (January 4), **St. John Neumann** (January 5), **St. Andre Bessette** (January 6), **St. Raymond of Penafort** (January 7), **St. Anthony, Abbot** (January 17), **Sts. Fabian and Sebastian** (January 20), **St. Agnes** (January 21), **St. Francis de Sales** (January 24), **Conversion of St. Paul** (January 25), **Sts. Timothy and Titus** (January 26), St. Angela Merici (January 27), **St. Thomas Aquinas** (January 28) and **St. John Bosco** (January 31).

The Winter Seasons

The opening days of January may be cold and nature bleak, but the domestic church still glows warm with the peace and joy of Christmas. We dedicate the New Year to Mary on the January 1st Solemnity honoring her as Mother of God; and on January 8, the Solemnity of Epiphany, we rejoice with her, as her Son is adored by the three Wise Men.

Herald John, who ushered in the Advent season, is present once again to close Christmastide on the feast of the Baptism of Our Lord (The First Luminous Mystery), and to open the Season of Ordinary Time. He points to Jesus, the Lamb of God who unites time and eternity in the Eucharistic Sacrifice, and even January's diminishing darkness seems to echo St. John's prayer: "He must increase and I must decrease."

In this liturgical season the Church eagerly follows Our Lord as he gathers his apostles and announces his mission. At Cana's wedding feast (The Second Luminous Mystery) he performs his first public miracle at the request of his Mother, and his disciples saw his glory and believed in him.

We, his present-day disciples pray for a like faith as we contemplate the eternal wedding feast of the Lamb and the unique role of the Blessed Mother in the plan of salvation. May we wholeheartedly obey her words of counsel: "Do whatever he tells you."

This item 12538 digitally provided courtesy of CatholicCulture.org

SAINT JOSEPH FINANCIALS LAST MONTH AND YTD	
DECEMBER 2022	
INCOME	$18,939.31
EXPENSES	$14,460.27
NET +(-)	$4,479.04
YEAR TO DATE	
INCOME	$66,182.96
EXPENSES	$56,907.47
NET +(-)	$9,275.49
Source: PARISHSoft® Accounting Statement of Activity FYTD through DECEMBER 31, 2022	

ALL SAINTS FINANCIALS LAST MONTH AND YTD	
DECEMBER 2022	
INCOME	$5,563.00
EXPENSES	$5,919.44
NET +(-)	$(356.44)
YEAR TO DATE	
INCOME	$52,357.19
EXPENSES	$45,171.20
NET +(-)	$7,185.99
Source: PARISHSoft® Accounting Statement of Activity FYTD through DECEMBER 31, 2022	

RISEN LORD FINANCIALS LAST MONTH AND YTD	
DECEMBER 2022	
INCOME	$8,795.00
EXPENSES	$6,199.54
NET +(-)	$2,595.46
YEAR TO DATE	
INCOME	$38,797.24
EXPENSES	$24,594.06
NET +(-)	$14,203.18
Source: PARISHSoft® Accounting Statement of Activity FYTD through DECEMBER 31, 2022	

Mis queridos feligreses,

¡Feliz Año Nuevo para usted! Pase lo que pase en nuestra vida, nuestra fe nos dice que siempre debemos dar gracias y alabar a Dios, el Padre Todopoderoso. Los felicito por haber comenzado el Año Nuevo. Dios nos ha permitido pasar por el año anterior. Hemos vivido momentos hermosos a pesar de los momentos difíciles. Como siempre, para algunos miembros ha sido un año de muchas bendiciones, mientras que para otros ha sido un año de desafíos. A los miembros que perdieron a sus seres queridos, nos afligimos con ustedes y oramos por los enfermos de nuestras comunidades para que se recuperen rápidamente.

El Año Nuevo es la ocasión perfecta para apreciar todo lo bueno que te ha dado el año pasado y todo lo bueno que está por llegar. Nuestras tres parroquias han tenido un progreso significativo y tangible en muchas áreas de nuestra vida parroquial. Siempre ha sido su generosidad junto con la ayuda de la Diócesis y su arduo trabajo lo que nos ha permitido elevar el rostro de nuestra parroquia. Tengo muchas esperanzas de que este Año Nuevo vaya a haber más progreso.

Ha habido un tremendo aumento en el tamaño de nuestra congregación de fin de semana y todas nuestras cenas sociales fueron muy concurridas.

También ha aumentado el número de niños que asisten a clases de Doctrina Cristiana Católica. Este es también el momento de hacer un llamado a los padres con niños que han llegado a la edad de asistir a clases de Educación Religiosa para que aprovechen la oportunidad disponible de prepararse para los sacramentos antes de que sea demasiado tarde.

Todos los años tomamos resoluciones y prometemos cumplirlas. Un Año Nuevo es como un libro en blanco, y el bolígrafo está en tus manos. Es tu oportunidad de escribir una hermosa historia para ti. A medida que avanzamos en otro año, me gustaría que podamos orar más, especialmente asistiendo a todos los ejercicios litúrgicos que tenemos en la parroquia. Para algunos miembros puede ser difícil debido a algunas circunstancias inevitables, sin embargo, para aquellos que puedan, consideremos orar como comunidad. El tiempo de Cuaresma está cerca y en él hay muchas oportunidades de oración comunitaria que podemos aprovechar.

Gracias también por su tolerancia, paciencia, comprensión, buena voluntad y oraciones. Esto continúa siendo una gran fuente de fortaleza y apoyo para mí.

Gracias por su benevolencia y cooperación, sus palabras de consuelo, elogios y consejos. Tu fe fuerte, tus sonrisas y risas siempre han levantado mi espíritu. Su apoyo y cooperación siempre han sido una fuente de fortaleza para ayudar a convertir nuestra parroquia en una familia de amor y unidad. Les agradezco sinceramente por sus sacrificios y compromiso con nuestra parroquia. Ruego a Dios que los bendiga y recompense por su dedicación y devoción a nuestra amada parroquia.

Les deseo a usted y a su familia un Año Nuevo bendecido, feliz, pacífico y saludable en 2023. ¡Que Dios lo bendiga a usted y a sus seres queridos!

Katongole

If you are a Parishioner of St. Joseph's Woodlawn or knew someone who was, consider honoring them with a memorial brick installed in the St. Joseph Memorial Garden. Families, Individuals, anyone who made a Sacrament (First Eucharist, Confirmation, Marriage) are encourage to honor them with a memorial brick. Permanently honor deceased family members (even if they were not parishioners here) with a memorial brick. Proceeds from the sale of Memorial Bricks will be used to beatify the church exterior (statuary, plantings informational signs etc.)

MEMORIAL BRICK ORDER FORM

54 total characters (including spaces and punctuation) . 18 characters per line. Place this form and a check (or cash) totaling $50 made payable St. Joseph Catholic Church into an envelope. Mark the outside of the envelope with "Memorial Brick". You can place the envelope into the collection basket or bring it by the office. You can also mail it to **St. Joseph Catholic Church 78 St Joseph's Lane Woodlawn VA 24381**

Cut here
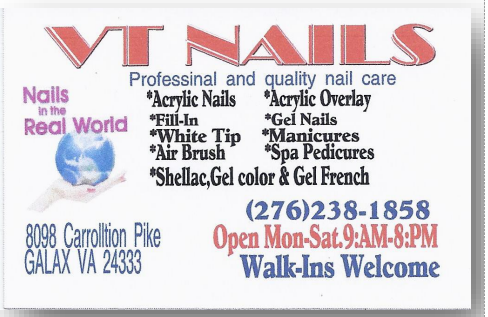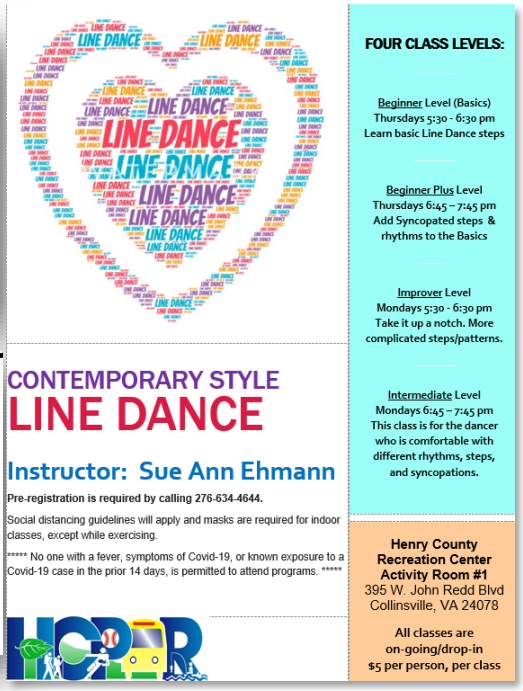
PLEASE SUPPORT OUR BULLETIN SPONSORS